



Riverside County

AGRICULTURE

The official publication of Riverside County Farm Bureau, Inc.

A private, nonprofit organization serving farmers throughout Riverside County since 1917

Southern California Fair, Perris 2018 Jr. Livestock Auction

On Saturday, October 13, 2018, President Richard Schmid participated as an auction buyer at the Southern California Fair’s Junior Livestock Auction on behalf of the Riverside County Farm Bureau and members that donated to our Auction Support Fund. With seven winning bids, the animals purchased were three lambs, one turkey, and three goats on the “Buy Back” program and contributing an “Add-on” price to six animals consisting of one steer and five hogs, spending a total of \$2,000.00 towards those students’ projects.

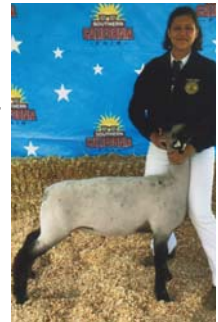

Each year the Riverside County Farm Bureau participates as an auction buyer to support the auction prices during the Junior Livestock Auction at both the Riverside County Fair and National Date Festival in Indio and the Southern California Fair in Perris. At these fairs, students of 4-H, FFA, Grange, and Independent Exhibitors raise animals as educational projects. They keep records and learn about the costs and challenges of producing food, as well as time management. During fair time they will show

and sell their market animals to the highest bidder at the Junior Livestock Auctions allowing these students to use their profits to start their next animal projects and save for college. The Riverside County Farm Bureau believes that successful auctions will encourage students to continue their interest in agriculture and as well as having a future aspiration of pursuing a career in the agricultural industry.



As with every year, the Riverside County Farm Bureau receives donations to our Auction Support Fund from our members to help with purchasing the market animals at these auctions, but without the donations, the Riverside County Farm Bureau would have only a small amount of funds to contribute.

We would like to express our heartfelt appreciation for the gracious donations and say **"Thank You"** to all of you for your continued support.

Inside this Issue...

101st Annual Dinner Invite	2
Nominating Committee Report.....	2
Postal Statement of Ownership	3
School Tour / Sunshine Days	5
CFBF Voter Guide	6
Calendar	8

Board of Directors

President

Richard A. Schmid, Jr.

Vice Presidents

Ellen Lloyd Trover

Andy Wilson

Paul Cramer

2012 Past President

Grant Chaffin

Directors

Linden Anderson

Celeste Alonzo

Stephen J. Corona

Andy Domenigoni

Cindy Domenigoni

Ben Drake

John C. Gless

Dan Hollingsworth

Joyce Jong

Brad Scott

Greg Young

Adrian Zendejas

Treasurer

Anton Schmidt

Executive Director

Corporate Secretary

Rachael Johnson

Office Manager

Stephanie Bell

For advertising information,
Telephone (951)684-6732
Toll-free (888)383-5684
or Fax (951)782-0621.

Visit www.RiversideCFB.com

(USPS 466-900) Published monthly by Riverside County Farm Bureau, Inc., a non-profit organization serving farmers and ranchers at 21160 Box Springs Road, #102, Moreno Valley, California 92557, Telephone 951/684-6732 or Fax 951/782-0621. Subscriptions: \$1 per year of membership dues. Periodicals postage paid at Riverside, California 92507, under act of March 3, 1887. POSTMASTER: Send address changes to RIVERSIDE COUNTY FARM BUREAU, 21160 Box Springs Rd., #102, Moreno Valley, CA 92557.

Riverside County Farm Bureau assumes no responsibility for statements by advertisers or for products advertised in "Riverside County Agriculture," nor for statements or expressions of opinion other than in editorials or articles showing authorship by an officer, director or employee of Riverside County Farm Bureau.

Printed by Layton Printing, La Verne, California.

Welcome New Members

We would like to "Thank You" for becoming part of the Farm Bureau Family.

Riverside County Farm Bureau cordially invites you to celebrate our

101ST ANNUAL

Dinner Meeting

Saturday, November 10, 2018

4:00 p.m. – 7:00 p.m.



Coachella Valley History Museum
82616 Miles Avenue, Indio 92201



Bring the whole family for an afternoon of fun

\$35.00
per person
(children under 12 free)

Special Guest Speaker
California Farm Bureau Federation President
Jamie Johansson

For reservations, please call
Riverside County Farm Bureau at (951) 684-6732 by November 2, 2018

Report of the Nominating Committee

In accordance with the Bylaws of the Riverside County Farm Bureau, election of Officers and Directors will be held by the Agricultural (Voting) members at the Annual Meeting on Saturday, November 10, 2018 at the Coachella Valley History Museum in Indio.

The Nominating Committee recommends the following Board of Directors for the 2018 - 2019 membership year.

Vice President

Ellen Lloyd -Trover

Vice President

Andy Wilson

Vice President

Paul Cramer

Directors

Celeste Alonzo ~ Linden Anderson ~ Grant Chaffin

Stephen J. Corona ~ Andy Domenigoni

Cindy Domenigoni ~ Ben Drake ~ John C. Gless

Dan Hollingsworth ~ Joyce Jong ~ Tony Schmidt

Brad Scott ~ Greg Young

PS Form 3526 Statement of Ownership, Management, and Circulation (All Periodicals Publications Except Requester Publications)

1. Publication Title RIVERSIDE COUNTY FARM BUREAU, INC/ RIVERSIDE COUNTY AGRICULTURE		2. Publication Number 466900		3. Filing Date 10/06/2018	
4. Issue Frequency MONTHLY		5. Number of Issues Published Annually 12		6. Annual Subscription Price \$ 1.00	
7. Complete Mailing Address of Known Office of Publication 21160 BOX SPRINGS RD STE 102 MORENO VALLEY, RIVERSIDE, CA 92557-8706				Contact Person STEPHANIE BELL Telephone (951) 684-6732	
8. Complete Mailing Address of Headquarters or General Business Office of Publisher 21160 BOX SPRINGS RD STE 102 MORENO VALLEY, CA 92557-8706					
9. Full Names and Complete Mailing Addresses of Publisher, Editor, and Managing Editor					
Publisher (Name and complete mailing address) RIVERSIDE COUNTY FARM BUREAU 21160 BOX SPRINGS RD STE 102 MORENO VALLEY, CA 92557-8706					
Editor (Name and complete mailing address) RIVERSIDE COUNTY FARM BUREAU 21160 BOX SPRINGS RD STE 102 MORENO VALLEY, CA 92557-8706					
Managing Editor (Name and complete mailing address) RIVERSIDE COUNTY FARM BUREAU 21160 BOX SPRINGS RD STE 102 MORENO VALLEY, CA 92557-8706					
10. Owner (Do not leave blank. If the publication is owned by a corporation, give the name and address of the corporation immediately followed by the names and addresses of all stockholders owning or holding 1 percent or more of the total amount of stock. If not owned by a corporation, give names and addresses of the individual owners. If owned by a partnership or other unincorporated firm, give its name and address as well as those of each individual owner. If the publication is published by a nonprofit organization, give its name and address.)					
Full Name		Complete Mailing Address			
RIVERSIDE COUNTY FARM BUREAU		A NON-PROFIT ORGANIZATION, 21160 BOX SPRINGS RD STE 102, MORENO VALLEY, CA 92557-8706			
11. Known Bondholders, Mortgagees, and Other Security Holders Owning or Holding 1 Percent or More of Total Amount of Bonds, Mortgages, or Other Securities. If none, check box <input checked="" type="checkbox"/> None					
Full Name		Complete Mailing Address			
12. Tax Status (For completion by nonprofit organizations authorized to mail at nonprofit rates) The purpose, function, and nonprofit status of this organization and the exempt status for federal income tax purposes: <input checked="" type="checkbox"/> Has Not Changed During Preceding 12 Months <input type="checkbox"/> Has Changed During Preceding 12 Months (Publisher must submit explanation of change with this statement)					

PS Form 3526, September 2007 (Page 1)

PRIVACY NOTICE: See our privacy policy on www.usps.com

13. Publication Title RIVERSIDE COUNTY FARM BUREAU, INC/RIVERSIDE COUNTY AGRICULTURE		14. Issue Date for Circulation Data Below 10/01/2018	
15. Extend and Nature of Circulation		Average No. Copies Each Issue During Preceding 12 Months	No. Copies of Single Issue Published Nearest to Filing Date
a. Total Numbers of Copies (Net press run)		985	900
b. Paid Circulation (By Mail and Outside the Mail)			
(1) Mailed Outside County Paid Subscriptions Stated on PS Form 3541 (include paid distribution above nominal rate, advertiser's proof copies, and exchange copies)		0	0
(2) Mailed In-County Paid Subscriptions Stated on PS Form 3541 (include paid distribution above nominal rate, advertiser's proof copies, and exchange copies)		935	863
(3) Paid Distribution Outside the Mail, Including Sales Through Dealers and Carriers, Street Vendors, Counter Sales, and Other Paid Distribution Outside USPS		0	0
(4) Paid Distribution by Other Classes of Mail Through the USPS (e.g. First-Class Mail)		0	0
c. Total Paid Distribution (Sum of 15b (1), (2), (3), (4))		935	863
d. Free or Nominal Rate Distribution (By Mail and Outside the Mail)			
(1) Free or Nominal Rate Outside County Copies Included on PS Form 3541		0	0
(2) Free or Nominal Rate In-County Copies Included on PS Form 3541		0	0
(3) Free or Nominal Rate Copies Mailed at Other Classes Through the USPS (e.g. First-Class Mail)		0	0
(4) Free or Nominal Rate Distribution Outside the Mail (Carriers or other means)		5	4
e. Total Free or Nominal Rate Distribution (Sum of 15d (1), (2), (3), (4))		5	4
f. Total Distribution (Sum of 15c and 15e)		941	867
g. Copies not Distributed		44	33
h. Total (Sum of 15f and 15g)		985	900
i. Percent Paid ((15c / 15f) times 100)		99.36 %	99.54 %
16. If total circulation includes electronic copies, report that circulation on lines below.			
a. Paid Electronic Copies		0	0
b. Total Paid Print Copies (Line 15c) + Paid Electronic Copies		0	0
c. Total Print Distribution (Line 15f) + Paid Electronic Copies		0	0
d. Percent Paid (Both Print and Electronic Copies)		0.00 %	0.00 %
<input type="checkbox"/> I certify that 50% of all my distributed copies (Electronic and Print) are paid above a nominal price.			
17. Publication of Statement of Ownership <input checked="" type="checkbox"/> If the publication is a general publication, publication of this statement is required. Will be printed in the 10/01/2018 issue of this publication. <input type="checkbox"/> Publication not required.			
18. Signature and Title of Editor, Publisher, Business Manager, or Owner		Title	Date
STEPHANIE BELL		OFFICE MANAGER	10/08/2018 12:55:29 PM
I certify that all information furnished on this form is true and complete. I understand that anyone who furnishes false or misleading information on this form or who omits material or information requested on the form may be subject to criminal sanctions (including fines and imprisonment) and/or civil sanctions (including civil penalties).			

PS Form 3526, September 2007 (Page 2)

PRIVACY NOTICE: See our privacy policy on www.usps.com

Grown in CDFA/USDA approved structures for shipment anywhere.

Ellepot paper pots for easy planting and superior roots.

Palletized trees for simple delivery.

Select varieties still available for 2019 delivery.

Still time to place 2019 and 2020 orders.

Avocado trees still available for 2019.



GLESS RANCH Nursery

SERVING THE INDUSTRY SINCE 1954

www.Youngs-Nursery.com

Brian: 760.275.1894

Office: 760.397.4104

Nursery@glessranch.com



Formerly Young's Nursery



THE COACHELLA VALLEY EXPERTS

Farmground For Sale

38.4 acres SEC Polk St./Avenue 61, Thermal - Across from The Thermal Club, a premier private motorsports facility. North of Planned South Valley EXP providing easy access to La Quinta, Expressway 86 and Interstate 10.	\$750,000
53.95 acres South Avenue 64/East Expressway 86, Mecca (Galvan-Bennet) - Agricultural property with canal water and well water. Deglet Noor and medjool date trees. One half mile freeway frontage.	\$780,000
39.09 acres West Van Buren St./North Avenue 60, Vista Santa Rosa - Great location with close proximity to the famous HITS Horse Show & Jacqueline Cochran Regional Airport. One mile from Deer Creek Polo.	\$1,016,340
55.55 acres North Ave. 60/E Pierce St., Thermal (Barhi Ranch) - Approximately 55 acres of organic farmground. One mile from the new College of the Desert East Valley Campus.	\$1,200,000
38.18 acres SEC Ave. 60/Jackson St., Vista Santa Rosa (Covalda South) - Approximately 678 organic Deglet date trees located on the property and 25 acres open ground.	\$1,266,250
79.45 acres North Avenue 72/East Grant Street, Mecca - Warm farmground. 20 acres of lemons. 15 acres of medjools, 5 acres tall deglets and 6 acres of young offshoot deglets. 30 acres of open farmground.	\$1,400,000
42.94 acres West Pierce St./Avenue 63, Thermal (Chuchian Ranch) - Approximately 2,165 organic Medjool & Deglet date trees located on the property.	\$1,663,776
58.79 acres NEC Avenue 74/Fillmore Street, Oasis - Desirable soil type. 19.55 acres of lemons. 24 acres of young deglets, medjools and zahidis. 15 acres of tall medjools, leaners and voids.	\$1,770,000
18.39 acres SEC Avenue 54/Jackson St., Vista Santa Rosa - Currently leased to a canary palm nursery with profit participation. (Palm trees not included in sale). In the sphere of influence of the City of La Quinta. Close proximity to several exclusive country clubs such as The Madison Club, Griffin Ranch, The Hideaway and PGA West.	\$1,995,000
80 acres SWC 71st Avenue/Hayes St., Mecca - Excellent farmground. Warm micro-climate with close proximity to Salton Sea. 15 acres leased to Headstart Nursery on a month to month basis.	\$2,000,000
38.36 acres NEC Ave. 60/Jackson St., Vista Santa Rosa (Covalda Ranch) - Approx. 2,086 organic Medjool, Deglet, Zahidi, Exotic & Abada black date trees located on the property.	\$2,109,800
48.56 acres NWC Pierce St./Ave. 64, Thermal (Larson 64 Ranch) - Approx. 750 organic Deglet Noor & Mixed variety date trees located on the property.	\$2,163,764
74.67 acres North Ave. 76/Expressway 86, Oasis (Kelsey Ranch) - Approx. 4,608 organic Medjool, Deglet, Zahidi and exotic date trees located on the property.	\$2,394,210
54 acres East Jackson St./North Avenue 60, Vista Santa Rosa - 54 acres farmed to alfalfa and approximately 200 Deglet Noor date trees. Bountiful irrigation water & domestic well.	\$2,565,000
109.15 acres East Harrison Street/North Avenue 72, Oasis - Located in the warm area of Oasis. 20 ac of lemons & 10 ac of grapefruit trees. 5 ac of Zahidis & 35 ac of Deglets. 10 ac of Medjools & 2 ac of Barhis. 15 ac of open ground.	\$3,450,000
77.88 acres NWC Avenue 74/Tyler St., Oasis - On warm Oasis slope. 80 feet above sea level. Excellent soil, 2 hot water wells on the property. 4 greenhouse structures - 8 acres each.	\$3,504,600
95.29 acres East Harrison Street/North Avenue 68, Oasis - Located in the desirable warm area of Oasis. 4 acres of Grapefruit, 25 acres of Valencias, 4 acres of Zahidis, 55 acres of Deglets and 3 acres of open farmground.	\$3,600,000
486.45 acres Cerritos & Esperanza Ranch, Blythe - Income producing Lemon ranches in a warm area. Large blocks of citrus with mostly younger trees.	\$5,788,755
226.03 acres West Harrison St./South Avenue 62, Vista Santa Rosa - Three miles from Trilogy, a Shea Homes Golf Community and Andalusia, a luxury gold resort. In the Coachella Valley Water District with one of the lease expensive water rates in the state. Adjacent 1,166 acres also available for a total of 1,392 acres.	\$5,876,780
1,483 acres South I-10/West Stephenson Blvd., Blythe (Valencia Ranch) - Approx. 17,713 Medjool date trees located on the property. Easy access via Interstate 10.	\$23,438,953

Farmground For Lease

19.08 ac SEC Ave 64/Jackson, Vista Santa Rosa - Well needs to be replaced. Owner to consider free rent in exchange for clean up.	\$400/ac/yr
38.9 acres NEC Ave 60/HWY 86, Thermal - Canal water. Owner will consider free rent in exchange for clean up.	\$400/ac/yr
39 acres SEC Ave 61/HWY 86, Thermal - Canal water, previously planted to melons, okra & chinese vegetables.	\$600/ac/yr
50 acres Harrison St./Ave. 50, Coachella - Canal water available.	\$500/ac/yr
79 acres Jackson St./N Ave 60, Vista Santa Rosa - Canal water available.	\$550/ac/yr
115 acres E Monroe/Ave. 57, Vista Santa Rosa - Canal water available. Previously planted to carrots.	\$600/ac/yr
314 acres SEC Ave 62/Jackson, Vista Santa Rosa - Canal water, shop, storage, previously planted to vegetables.	\$600/ac/yr
537 acres S Ave 80/Pierce St., Oasis - Former vineyard. Wells in need of repair. Owner will consider long term lease.	\$500/ac/yr
1100 acres South Ave. 66, Thermal - Canal & well water available. For Lease all or part.	\$700/ac/yr

SUSAN HARVEY
BRE License #00957590
susan@dppllc.com

760-360-8200

77-9336 Las Montanas Rd., Ste. 101 Palm Desert, CA 92211
www.desertpacificproperties.com

PAULA TURNER
BRE License #00702492
paula@dppllc.com

2018 SCHOOL TOUR / SUNSHINE DAYS AT SOUTHERN CALIFORNIA FAIR



The Riverside County Farm Bureau (RCFB) participated in Southern California Fair's school tour / sunshine days on Tuesday, October 9th and again on Friday, October 12th. School children from local communities were invited to spend a day touring the fairgrounds and learn about farm animals and



farming in Riverside County as part of an educational program designed for pre-school – 6th grade. RCFB had a booth located in the animal nursery area of the fairgrounds and handed out the "What's Growin' On?" activity newsletter to teachers and children as they visited and asked farm questions. The children were very enthusiastic and had a lot of great questions for the RCFB staff. With both days combined about 500 children and adults passed by our booth.

The Master gardeners Department from the University of California Cooperative Extension of Riverside County participated at the fair as well and had a beautifully designed display booth. Kudos on a job well done.



The Howie Award Committee met on Friday, October 12th, to determine this year's award recipient. The award recipient will be announced at our 101st Annual Dinner meeting in November. Seated left to right is retired RCFB Executive Director Steve Pastor, RCFB Past Vice President Rodger Siems, RCFB Past President Howard Cherniss, Retired Farm Bureau Water Advisor John Fricker and current RCFB President Richard Schmid.

2018 California Ag in the Classroom Conference, Palm Springs

This year's California Ag in the Classroom Conference (CAITC) was held in September at the Renaissance Palm Springs. The Riverside County Farm Bureau (RCFB) helped sponsor thirteen local teachers for the three day conference. The event featured agriculture tours of local commodities, speakers from the area, a farmer panel, workshops, exhibits and networking. With more than 260 educators and agriculture supporters in attendance, your local RCFB was there too.



RCFB member and local farmer Duane Young was a speaker during part of the event. RCFB Director's Joyce Jong and Brad Scott served on the farmer panel and during the "A Taste of California" dinner they each hosted a table along with RCFB President Richard Schmid.



AMERICAN AGCREDIT

AG IS OUR MIDDLE NAME

Money for agriculture. It's what we know. It's all we do.

Call 800.800.4865 today or visit AgLoan.com

A part of the Farm Credit System. Equal Opportunity Lender.

CFBF Voter Guide

2018 General Election • TUESDAY, NOVEMBER 6

The California Farm Bureau Federation Board of Directors adopted the following recommendations on statewide ballot measures that will be before California voters in the Nov. 6 general election.

	Yes	No		Yes	No		Yes	No
Proposition 1 – Veterans Housing Bonds Authorizes \$4 billion in general-obligation bonds for construction, rehabilitation and development of housing units.	NO POSITION						X	
Proposition 2 – Shift in Tax Revenue Allows the state to use \$2 billion in revenues from Proposition 63 (also known as the "millionaire tax") for supportive housing of the homeless, chronically homeless and those at risk of chronic homelessness.		X						
Proposition 3 – Water System Enhancements Issues \$8.9 billion in general-obligation bonds for water infrastructure and environmental projects including safe drinking water and water quality projects, watershed and fishery improvements, habitat protection, water conveyance, groundwater storage and sustainability, and improved surface water storage and repair.	X							X
Proposition 4 – Children's Hospital Bonds Authorizes issuance of \$1.5 billion in general-obligation bonds to fund grants for construction, expansion and rehabilitation of children's hospitals.	NO POSITION						X	
Proposition 5 – Property Tax Assessment Transfer Allows California homeowners aged 55 and older to sell their current homes, purchase a replacement property anywhere in California, and transfer the property tax assessment from the home they sold to the home they bought. This initiative would also remove restrictions in existing law that limit the price and location of the replacement property.	X							
Proposition 6 – Fuel Tax Repeal Repeals the fuel and vehicle tax increase recently enacted by the Legislature; also requires any future increase in state fuel and vehicle taxes to be passed by a two-thirds vote of the Legislature and be sent to the voters via an initiative.				X				
Proposition 7 – Daylight Saving Time Authorizes the State Legislature to establish, by two-thirds vote, permanent, year-round daylight saving time in California, provided the federal Uniform Time Act is amended.	NO POSITION							
Proposition 8 – Kidney Dialysis Price Setting Imposes government price setting on critical dialysis clinics, which could lead to closures or reduced access to care for dialysis patients.								X
Proposition 10 – Rent Control Repeals the Costa-Hawkins Rental Housing Act to allow local governments to adopt rent control ordinances to dictate maximum figures landlords may charge for rental apartments and homes. Passage could discourage the construction of new rental units and worsen the existing housing shortage.								X
Proposition 11 – Ambulance Employees Among other provisions, this measure would allow emergency ambulance employees to remain on call during paid break periods.	NO POSITION							
Proposition 12 – Farm Animal Housing Beginning in 2020, bans the sale of meat and eggs from calves raised for veal, breeding pigs, and egg-laying hens confined in areas smaller than a specific number of square feet.								X

www.cfbf.com

YOUR LOCAL MASSEY FERGUSON DEALER.



Locations:

Bakersfield (661) 393-5800	Corcoran (559) 992-2193	Firebaugh (559) 659-3444	Foothill Ranch (949) 768-1777	Fresno (559) 896-4040
Indio (760) 342-1597	Lancaster (661) 942-1177	Los Angeles (562) 463-4000	Murrieta (951) 696-1063	Oxnard (805) 485-2171
Riverside (951) 686-4560	Salinas (831) 758-8461	Santa Maria (805) 925-8611	Victorville (760) 947-0967	



QuinnCompany.com



Challenger

grown by locals



Grower-owned
Index Fresh has been
investing in growers
for over a century,
and through good times
and challenging times,
good continues to grow
from those relationships.

800-352-6931

IndexFresh.com



Riverside County

AGRICULTURE

The official publication of

Riverside County Farm Bureau, Inc.

www.RiversideCFB.com

A private, nonprofit organization serving farmers throughout Riverside County since 1917



Our 72nd Year of Publication: Volume LXXII, Number 10, October 2018.

Food and Farm News

Courtesy of CFBF

Technology aids livestock and land management

More ranchers have embraced technology to improve their efficiency and manage information. The innovations range from electronic identification systems for livestock to pasture mapping applications to using drones to manage grazing. Later this month, University of California Cooperative Extension will host a Grazing Technology Field Day to showcase technology that helps ranchers oversee land and livestock effectively.

California apple crop to be larger

More apples but fewer pears will come from California farms this season. The U.S. Agriculture Department estimates California apple production will increase 16 percent compared to a year ago. Production will be down in the nation's top-producing state, Washington, leaving the overall apple crop stable. The USDA projects California pear production to be down about 18 percent, due in part to what it called "inconsistent weather" in the growing season.

Trends lead people to spend more on dining out

As people's incomes rise, they tend to eat out more often and, since 2010, Americans have spent more on food away from home than food bought to be cooked at home. Government figures show people spent about \$869 billion on food away from home last year, up 3 percent from the previous year. An American Farm Bureau Federation analyst says the trend means a smaller proportion of overall food spending goes back to farmers and ranchers.

"Farm Bureau Working for You"

FRITTS FORD
HERE FOR YOU THEN
HERE FOR YOU NOW



951/ 353-8800
WWW.FRITTSFLEET.COM



CALENDAR OF EVENTS



✦ Nov. 10th - Riverside County Farm Bureau, 101st Annual Dinner Meeting, 4:00 p.m. - 7:00 p.m. at Coachella Valley History Museum, 82616 Miles Avenue, Indio 92201.

✦ **There will be no RCFB Board of Directors meeting in November or December. The next board meeting will be held on Wednesday, January 9, 2019, beginning at 5:30 p.m. at Russo's Italian Kitchen in Banning.**

Energy mandates may lead to 'hard decisions'

Updated renewable-energy mandates from the state of California will likely raise costs for farms and agricultural businesses. A California Farm Bureau energy specialist says she expects rates to rise as a result of the mandates, and a spokesman for food processors say they face "hard decisions" because of their dependence on natural gas. The mandates also add impetus to studies by California universities into further renewable-energy use in agriculture.

Perdue Russell Matthies & Fusco
Real Estate Appraisal

Real Estate Appraisals
for
Commercial, Residential
&
Agricultural

Robert Shea Perdue, MAI
Richard T. Russell
Colleen E. Matthies, MAI
Brenda H. Fusco, MAI

41881 5th Street
Temecula, CA 92590
951/ 694-6904